

ISPRS

2004

2004 – 2008

The ISPRS Council

Technical Commission Presidents

Editors of ISPRS Publications

Financial Commission

Honorary Members

Ordinary Members

Associate Members

Sustaining Members

Regional Members

COUNCIL 2004-2008



President

IAN J. DOWMAN

Department of Geomatic Engineering
University College London
Gower Street
London WC1E 6BT, U.K.
Tel: +44-20-7679-7226
Fax: +44-20-7380-0453
E-mail: idowman@ge.ucl.ac.uk



Secretary General

ORHAN ALTAN

I.T.U. Civil Engineering Faculty
I.T.U. Insaat Fakültesi
80626 Ayazaga - Istanbul
TURKEY
Tel: +90-212-285-3810
Fax: +90-212-285-6587
E-mail: oaltan@itu.edu.tr



Congress Director

CHEN JUN

China Association of GIS
(CAGIS)
National Geomatics Center
No. 1 Baishengcun, Zizhuyuan
1000044 Beijing, CHINA
Tel. +86 10 6842-4072
Fax. + 86 10 8842-4101
E-mail: Chenjun@nsdigov.cn



First Vice President

JOHN TRINDER

School of Surveying & SIS
University of New South Wales
UNSW Sydney, NSW 2052
AUSTRALIA
Tel: +61-2-9385-4197
Fax: +61-29313-7493
E-mail: j.trinder@unsw.edu.au



Second Vice President

EMMANUEL BALTSAVIAS

Institute of Geodesy and Photogrammetry
ETH Hoenggerberg
CH-8093 Zurich
SWITZERLAND
Tel: +41 - 44 - 633 30 42
Fax: +41 - 44 - 633 11 01
E-mail: manos@geod.baug.ethz.ch



Treasurer

STANLEY MORAIN

Earth Data Analysis Center
MSC01-1110
The University of New Mexico
Albuquerque, NM 87131-0031,
U.S.A.
Tel: +1 -505-277-3622, ext. 228
Fax: +1 -505-277-3614
E-mail: smorain@edac.unm.edu



TECHNICAL COMMISSION PRESIDENTS 2004-2008



Commission I - Image Data Acquisition - Sensors and Platforms
President: ALAIN BAUDOIN
CNES

2 place Maurice Quentin
F-75039 Paris Cedex 01
FRANCE
Tel : +33-14476 7810
Fax: +33-1-4476 7867
E-mail:
alain.baudoin@cnes.fr



Commission II - Theory and Concepts of Spatio-temporal Data Handling and Information
President: WOLFGANG KAINZ

University of Vienna,
Department of Geography
and Regional Research
Universitaetsstr. 7, A-1010
Vienna, AUSTRIA
Tel : +43-1-4277-48640
Fax: +43 -1-4277-9486
E-mail:
wolfgang.kainz@univie.ac.at



Commission III – Photogrammetric Computer Vision and Image Analysis
President: WOLFGANG FÖRSTNER

University of Bonn,
Institute of
Photogrammetry
Nussallee15, D-53115
Bonn, GERMANY
Tel: + 49 – 228-732713
Fax: + 49 – 228-732712
E-mail: wf@ipb.uni-bonn.de



Commission IV – Geodatabases and Digital Mapping
President: SHAILESH NAYAK

Indian Space Research
Organization
Space Application Centre
Ahmedabad - 380 015,
INDIA
Tel:+ 91-79-2691-4141
Fax:+ 91-79-62691-5825
E-mail:
snayakad@sansharnet.in
shailesj@sac.isro.org



Commission V - Close-Range Sensing: Analysis and Applications
President: HANS-GERD MAAS

Technische Universität
Dresden, Institut für
Photogrammetrie und
Fernerkundung
Helmholtzstr. 10, Hilsse-
Bau, Westflügel D-401062
Dresden, GERMANY
Tel: +49 -351-463-33680
Fax: +49-351-463-37266
E-mail: hmaas@rcs.urz.tu-
dresden.de



Commission VI - Education and Outreach
President: KOHEI CHO

Tokai University
Department of Network
and Computer Engineering
2-28-4, Tomigaya,
Shibuya-ku
Tokyo, 151-0063,
JAPAN
Tel: +81-3-3467-2211
ext.361
Fax: +81-3-3481-0610
E-mail: kcho@kryaki.cc.u-
tokai.ac.jp



Commission VII - Thematic Processing, Modeling and Analysis of Remotely Sensed Data
President: JOHN VAN GENDEREN

ITC, Department Earth
Observation Science
P.O. Box 6, NL-7500 AA
Enschede
THE NETHERLANDS
Tel: +31-53-487-4254
Fax: + 31-53-477-4466
E-mail:genderen@itc.nl



Commission VIII - Remote Sensing Applications and Policies
President: AMMATZIA PELED

University of Haifa,
Department of Geography
and Environmental Studies
Haifa 31905, ISRAEL
Tel: + 972-4-834-3591
Fax: +972-4-824-9605
E-mail:
peled@geo.haifa.ac.il

EDITORS OF ISPRS PUBLICATIONS 2004-2008



*ISPRS Journal of
Photogrammetry and Remote
Sensing,*
Editor-in-Chief
GEORGE VOSSELMAN
ITC Department of Earth
Observation Science
Hengelosestraat 99, P.O. Box 6
7500 AA Enschede/The
Netherlands
Tel: +31 53 487 4344
Fax: +31 53 487 4335
Email: vosselman@itc.nl



ISPRS 'Highlights'
Editor-in-Chief
ORHAN ALTAN
Istanbul Technical University
Department of Geodesy and
Photogrammetry
34469 Ayazaga-Istanbul
TURKEY
Tel: +90-212-285-3810
Fax: +90-212-285-6587
E-mail: oaltan@itu.edu.tr



Webmaster (<http://www.isprs.org>)
FABIO REMONDINO
Institute of Geodesy &
Photogrammetry
ETH-Hoenggerberg
CH-8093 Zurich,
SWITZERLAND
Tel: +41-1-633-6808
Fax: +41-1-633-1101
Email: fabio@geod.baug.ethz.ch



ISPRS Book Series Editor
PAUL APLIN
School of Geography
The University of Nottingham
University Park
Nottingham NG7 2RD, UK
Tel: +44 (0)115 8466210
E-mail: Paul.Aplin@nottingham.ac.uk



Book Review Editor for Highlights
QIMING ZHOU
Department of Geography
Hong Kong Baptist University
Kowloon Tong, Kowloon, HONG
KONG
E-mail: qiming@hkbu.edu.hk



ISPRS Event Calendar Editor
TUAN-CHIH CHEN
Chinese Institute of Technology
13-1, Lane 12, Yen-Ping Road,
Taoyuan 330, TAIWAN
Tel: +886-3-362-5089
Fax: +886-2-2653-9148
E-mail: profchen@ms13.hinet.net

ASSOCIATE EDITORS FOR ISPRS OFFICIAL JOURNAL



EBERHARD GUELCH
University of Applied Sciences
Department of Geomatics,
Computer Science and
Mathematics, Schellingstr. 24
70174 Stuttgart, Germany
Tel: +49 (711) 121 2610
Fax: +49 (711) 121 2556
E-mail: eberhard.guelch@fht-
stuttgart.de



OLAF HELLWICH
Technical University Berlin
Computer Vision & Remote
Sensing
Franklinstr. 28/29
D-10587 Berlin, Germany
Tel: +49 (30) 314 22796
Fax: +49 (30) 314 21104
E-mail: hellwich@cs.tu-berlin.de

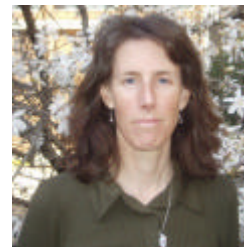

MARGUERITE MADDEN
University of Georgia - Dept. of
Geography
Center for Remote Sensing &
Mapping Science
Athens, GA 30602-2503, USA
Tel: +1 (706) 542 2379
Fax: +1 (706) 542 2358
E-mail: mmadden@crms.uga.edu

FINANCIAL COMMISSION 2004-2008



Chairperson

PETROS PATIAS

Faculty of Surveying Engineering
Department of Cadastre,
Photogrammetry and Cartography
The Aristotle University
Unive Box 473,
GR-54006 Thessaloniki, Greece
Tel: +30 231 0 99 61 16
Fax: +30 231 0 99 61 28
Email: patias@topo.auth.gr



Member

COSTAS ARMENAKIS

Geomatics Canada
Centre for Topographic Information
615 Booth Street, Ottawa
Ontario K1A 0E9, Canada
Tel: +1 613 992 4487
Fax: +1 613 995 4127
Email: armenaki@nrcan.gc.ca



Member

LENA HALOUNOVA

Czech Technical University
Faculty of Civil Engineering
Department of Mapping and
Cartography - Remote Sensing
Laboratory
Thaurova 7, 166 29, Prague 6
Czech Republic
Tel: +420 22435 4952
Email: lena.halounova@fsv.cvut.cz

HONORARY MEMBERS

M. GEORGES DE MASSON

D'AUTUME

14 Rue des Chenes
F-78110 Le Vesinet
FRANCE

GOTTFRIED KONECNY

University of Hannover
Inst. for Photog. &
Eng. Surveys
Nienburger Str. 1
D-30167 Hannover
GERMANY

FRIEDRICH ACKERMANN

Institute of Photogrammetry
University of Stuttgart
Geschwister-Scholl-Str. 24
D-70174 Stuttgart
GERMANY

LAWRENCE W. FRITZ

Senior Scientist Emeritus
14833 Lake Terrace
Rockville, MD 20853-3632, USA



Elected on 14 July 2004

FREDERICK J. DOYLE

1591 Forest Villa Lane
McLean, VA 22101
USA

SHUNJI MURAI

Murai Lab, Institute of Industrial
Science
University of Tokyo
No.Ce508, 5 FL. C Building
4-6-1 Komaba, Meguro
TOKYO 153-8505 JAPAN

AINO SAVOLAINEN

Hollantilaisentie 22A11
00330 Helsinki
FINNLAND

ORDINARY MEMBERS (89) – ASSOCIATE MEMBERS (9)

Member	Category	Member	Category	Member	Category
Algeria	(3)	Greece	(2)	New Zealand	(2)
Argentina	(2)	Hong Kong	(2)	Norway	(3)
Australia	(5)	Hungary	(3)	Pakistan	(1)
Austria	(4)	India	(6)	<i>1 Associate Member</i>	
Azerbaijan	(1)	<i>1 Associate Member</i>		Peru	(1)
Bangladesh	(1)	Indonesia	(1)	Philippines	(1)
Belgium	(4)	Iran	(3)	Poland	(3)
Benin	(1)	<i>1 Associate Member</i>		Qatar	(1)
Botswana	(1)	Iraq	(1)	Romania	(2)
Brazil	(5)	Ireland	(2)	Russian Federation	(8)
Brunei Darussalam	(1)	Israel	(3)	<i>1 Associate Member</i>	
Bulgaria	(2)	Italy	(6)	Saudi Arabia	(4)
Burkina Faso	(1)	<i>1 Associate Member</i>		Slovak Republic	(2)
Cameroon	(1)	Japan	(7)	Slovenia	(1)
Canada	(8)	Jordan	(4)	South Africa	(5)
Chile	(1)	Kenya	(1)	Spain	(6)
China	(7)	Korea	(2)	Sri Lanka	(3)
China Taipei	(4)	<i>2 Associate Members</i>		Suriname	(2)
Colombia	(2)	Kuwait	(2)	Sweden	(5)
Cote d'Ivoire	(1)	Latvia	(1)	Switzerland	(4)
Croatia	(2)	Lebanon	(1)	Syria	(3)
Cuba	(1)	Libya	(1)	Tanzania	(1)
Cyprus	(2)	Lithuania	(1)	Thailand	(2)
Czech Republic	(2)	Malawi	(2)	<i>1 Associate Member</i>	
Denmark	(3)	Malaysia	(2)	Turkey	(4)
Egypt	(2)	Mexico	(2)	Ukraine	(3)
El Salvador	(3)	Mongolia	(1)	United Arab Emirates	(1)
Ethiopia	(1)	Morocco	(3)	United Kingdom	(6)
Finland	(5)	<i>1 Associate Member</i>		Uruguay	(1)
France	(6)	Myanmar	(2)	United States	(8)
Germany	(8)	Namibia	(1)	Venezuela	(2)
Ghana	(1)	Nepal	(1)	Vietnam	(1)
		Netherlands	(4)		

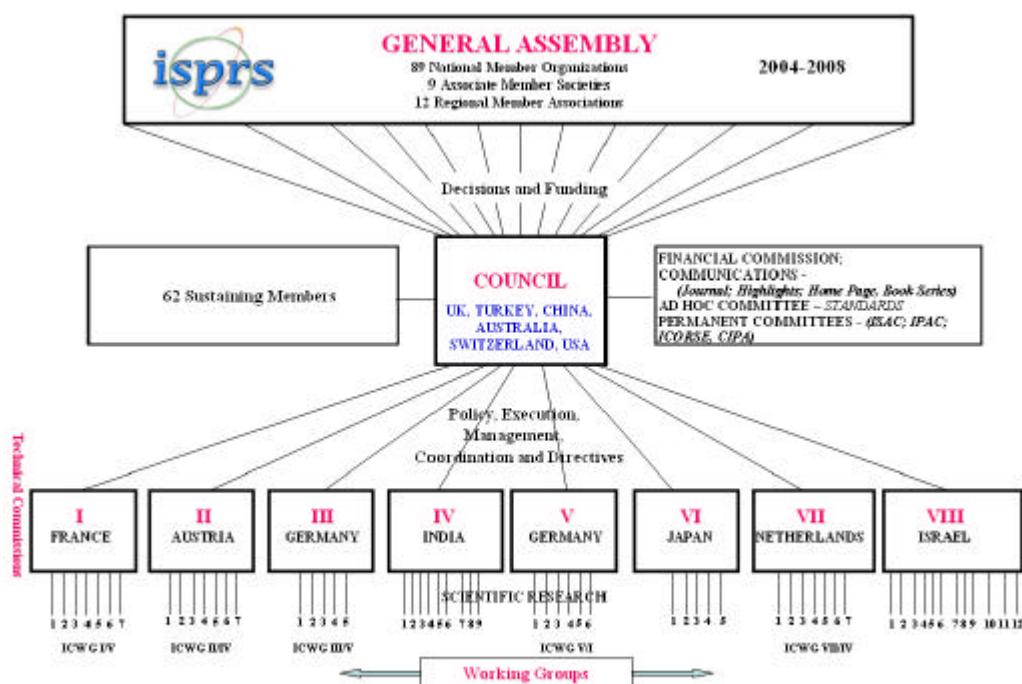

"ISPRS is a Society of National Societies and Organizations"

ORDINARY MEMBERS (89)

Algeria

Institut National de Cartographie et de Teledetection

Contact : Hamid Oukaci
Category : 3

Number of individual members: 200
123 Rue de Tripoli - BP 430
16040 Hussein Dey, Alger
Tel.: +213 (21) 234 375, 470 919
Fax: +213 (21) 234 381, 470 029
E-mail: inct99@wissal.dz

Argentina

Argentine Association for Photogrammetry & Related Sciences

Contact : Jorge A.C. de Artaza Guerrero
Category : 2

Number of individual members: 45
President Jorge A.C. de Artaza
Peru 562/66
C1068AAB Buenos Aires
Tel.: +54 (11) 4342 7289
Fax: +54 (11) 4342 7289

Austria

Österreichische Gesellschaft für Vermessung & GeoInformation

Contact : Gert Steinkellner
Category : 4

Number of individual members: 600
President: Gert Steinkellner
Schiffamtsgasse 1-3, A-1025 Vienna
Tel.: +43(0)1-21176-2311
Fax: +43(0)1-21675-51
E-mail: office@ovg.at

Australia

Spatial Sciences Institute- Remote Sensing & Photogrammetry Commission

Contact : Paul Dare
Category : 5

Number of individual members: 639
Chair : Dennis Puniard
Remote Sensing & Photogrammetry Comm.
Spatial Sciences Institute
P.O. Box 307 Deakin West, ACT 2600
Tel.: +02 628 222 82
Fax: +02 628 225 76
E-mail: paul.dare@flinders.edu.au

Azerbaijan

Center for Environmental and Azerbaijan National Committee for Photogrammetry, Remote Sensing and Geoinformatics

Contact : Nabiyev Alipasha Alibek
Category : 1

Number of individual members: 10
President : Nabiyev Alipasha Alibek
Centre of Geoinformatics and Computer Geography Baku State University
3 Alatava Street, 12 "b" Baku 370078
Tel.: +994 (12) 390-419, 415-512, 322-710
Fax: +994 (12) 959-539
E-mail: nabiyev@pisem.net

Bangladesh

Geographic Information Services

Contact : Riaz Khah
Category : 1

Number of individual members: 42
President : Rob Koudstaall
House 6, Rd 23/C

Gulsham -1, Dhaka 1212
Tel.: +880 (2) 88 215 70
Fax: +880 (2) 88 231 28
E-mail: cegis@cegisbd.com

Belgium

Societe Belge de Photogrammetrie, Teledetection

Contact : Joost Vanommeslaeghe
Category : 4

Number of individual members: 163
President : Marc Van Den, Herreweghe
N.G.L., Abdij ter Kameren 13
B1000 Brussels
Tel.: +32 (2) 629 8470
Fax: +32 (2) 629 8212
E-mail: jvo@ngi.be

Benin

National Center for Remote Sensing & Forest Cover Monitoring

Contact : Vincent Joseph Mama
Category : 1

Number of individual members: 10
Director : Vincent Joseph Mama
06 BP 711
Pk3 Route de Porto-Novo
Tel.: +229 (33) 0380
Fax: +229 (33) 0380
E-mail: cenatel@bow.intnet.bj

Botswana

Dept. of Surveys & Mapping - Government of Botswana

Contact : Bryson B. H. Morebodi
Category : 1

Number of individual members: 10
Director : Bryson B. H. Morebodi
Private Bag 0037, Gaborone
Tel.: +267 () 353 251
Fax: +267 () 352 704
E-mail: botdsm@info.bw

Brazil

Brazilian Society for Cartography, Geodesy, Photogrammetry and Remote Sensing

Contact : Paulo Cesar Teixeira Trino
Category : 5

Number of individual members: 600
President : Camillo Jose Martins Gomes
Av. Presidente Wilson, 270-7 Andar
Rio de Janeiro CEP 20030-021
Tel.: +55 (21) 240 6901
Fax: +55 (21) 262 2823
E-mail: sbc@rio.com.br

Brunei Darussalam

Survey Department, Ministry of Development

Contact : PG Haji Matusin Matasan
Category : 1

Number of individual members: 10
Surv. Gen. : PG Haji Matusin Matasan
Survey Department
Ministry of Development
Bandar Seri Begawan BB3510
Tel.: +673 (2) 382 171
Fax: +673 (2) 382 900
E-mail: survey@brunet.bn

Bulgaria

Union of Surveyors & Land Managers

Contact : Georgi Milev
Category : 2

Number of individual members: 30
President : Georgi Milev
P.O. Box 431, Sofia 1000
Tel.: +359 (2) 700 406
Fax: +359 (2) 72 08 41
E-mail: milev@bgci.acad.bg

Burkina Faso

Institut Geographique du Burkina

Contact : Claude Obin Tapsoba
Category : 1

Number of individual members: 10
Dir. Gen. : Claude Obin Tapsoba
Avenue de l'Independence, 03
New Bell Douala, Province du Littoral
B.P. 7054 Ouagadougou 03
Tel.: +226 32 48 23/24
Fax: +226 30 09 59
E-mail: institut.geog@fasonet.bf

Cameroon

La Cameroon Geomat

Contact : Happi Mangoua Frederic
Category : 1

Number of individual members: 10
President : Happi Mangoua Frederic
P.O. Box 18179
Tel.: +237 406 764
Fax: +237 427 703
E-mail: happimangoua@yahoo.com

Canada

Canadian Institute of Geomatics

Contact : Jean Thie

Category : 8

Number of individual members: 1451
President : Randy Gillespie
P.O. Box 18179 1390 Prince of Wales Drive, Suite 400 Ottawa, K2C 3N6 Ontario
Tel.: +1 (613) 224 9851
Fax: +1 (613) 224 9577
E-mail: admincig@magma.ca

Chile

Sociedad Chilena de Fotogrametria y Perception Remota

Contact : Sergio Matus Martinez-Conde
Category : 1

Number of individual members: 10
President : Sergio Matus Martinez-Conde
Nueva Santa Isabel No. 1640, Santiago
Tel.: +56 (2) 696 8221
Fax: +56 (2) 698 8278
E-mail: igm@reuna.cl / jsoler@saf.cl

China

Chinese Society of Geodesy Photogrammetry & Cartography

Contact : Qian Wang
Category : 7

Number of individual members: 506
President : Kai Yang, 9 Sanlihe Road
Beijing 100830
Tel.: +86 (10) 6834 6614
Fax: +86 (10) 6831 1564
E-mail: fanbsm@public.bta.net.cn

China Taipei

**Chinese Taipei Society of
Photogrammetry & Remote Sensing**
Contact : A. J. Chen

Category : 4
Number of individual members: 534
President : A.J. Chen
P.O. Box 93-158 Baiwanzhuang
Tel.: +886 (2) 8663 3468
Fax: +886 (2) 2931 7225
E-mail: ajchen@csrs.ncu.edu.tw

Colombia

**Sociedad Colombiana de
Fotogrametria y Percepcion Remota-
SELPER capitulo Colombia**

Contact : Myriam Ardila Torres
Category : 2
Number of individual members: 126
Director : Myriam Ardila Torres
Carrera 30 # 48-51,
Oficina 212 IGAC-CIAF Bogota
Tel.: +57 (1) 369 4000 Ext.4629
Fax: +57 (1) 369 4096
E-mail: mardila@selper.org.co

Cote D'Ivoire

**Comite National de Teledetection et
d'Information Geographique**

Contact : Dubois Marcel Djamat
Category : 1
Number of individual members: 25
Sec. Gen. : Dubois Marcel Djamat
22 Avenue Delafosse
Immeuble Delafosse Plateau 6eme Etage
P.O. Box V.324Abidjan, 10000 Zagreb
Tel.: +225 20254670/50
Fax: +225 2022 3529
E-mail: cntig@aviso.ci

Croatia

**Croatian Geodetic Society - Sec. for
Photogrammetry, RS and
Geoinformations**

Contact : Tomislav Ciceli
Category : 2
Number of individual members: 63
President : Teodor Fiedler
Fac. of Geodesy, Fra A. Kacica Miosica 26
Tel.: +385 1 4639 367
Fax: +385 (1) 445 410
E-mail: tomislav.ciceli@gmail.com

Cuba

GEOCUBA

Contact : Pedro Martinez Fernandez
Category : 1
Number of individual members: 120
President : Pedro Martinez Fernandez
Calle 4 esq. 3ra no.302 Miramar
Playa, Ciudad Habana
Tel.: +53 (7) 209 1693, 3592
Fax: +53 (7) 203 3893
E-mail: investigaciones@geocuba.co.cu

Cyprus

Department of Lands and Surveys

Contact : Michael Savvides
Category : 2
Number of individual members: 200
Snr.Surv : Christos Zenonos
Department of Lands and Surveys
Demofontos & Alasias Corner
Tel.: +357 22 402 890
Fax: +357 22 304 858
E-mail: msavvides@dls.moi.gov.cy

Czech Republic

**Society for Photogrammetry and
Remote Sensing**

Contact : Lena Halounova
Category : 3
Number of individual members: 30
Czech Technical University
Faculty of Civil Engineering
Nicosia 1455 RS Laboratory Tho'kunova 7,
166 29
Tel.: +420 22435 4952
Fax: +420 22435 5419
E-mail: Lena.Halounova@fsv.cvut.cz

Denmark

GeoForum Danmark

Contact : Vagn W. Laursen
Category : 2
Number of individual members: 530
Box 218 Lindevangs All 4
DK-2000 Frederiksberg
Tel.: +45 (3886) 1075
Fax: +45 (3886) 0252
E-mail: geoforum@geoforum.dk

Egypt

**Egyptian Committee of Surveying &
Mapping**

Contact : Ahmad Fuad Ash -Shaikh
Category : 2
Number of individual members: 10
President : Ahmad Fuad Ash -Shaikh
Egyptian Survey Authority Headquarters,
Postal Code 12612
Orman, Giza
Tel.: +20 (2) 348 4904

El Salvador

Instituto Geografico Nacional

Contact : Gracia Morena Pena
Category : 3
Number of individual members: 125
Dir. Gen. : Roberto Lopez Meyer
La Calle Poniente y
43 Avenida Norte No. 2310
San Salvador
Tel.: +503 () 260 6910
Fax: +503 () 260 6910
E-mail: gmr@cnr.gob.sv

Ethiopia

Ethiopian Mapping Authority

Contact : Hadgu G. Medhin
Category : 1
Number of individual members: 400
Director : Eshetu Areru
P.O. Box 597, Addis Ababa
Tel.: +251 (1) 515 901
Fax: +251 (1) 515 189
E-mail: ema@telecoam.net.et

Finland

**Finnish Society of Photogrammetry &
Remote Sensing**

Contact : Ulla Marjaana Pyysalo
Category : 5
Number of individual members: 200
President : Kyosti Laamanen
P.O. Box 1200
02015 HUT
Tel.: +358 (9) 451 3898
Fax: +358 (9) 465 077
E-mail: fsprs@foto.hut.fi

France

**Societe Francaise de
Photogrammatie et Teledetection**

Contact : Isabelle Veillet
Category : 6
Number of individual members: 400
President : Marie-Jose Lefevre Fonollosa
6-8 Av. Blaise Pascal, Cite Descartes
F-77455 Marne la Valllee Cedex 2
Tel.: +33 (1) 6415 3286
Fax: +33 (1) 6415 3285
E-mail: sfpt@ensg.ign.fr

Germany

Deutsche Gesellschaft fur

Photogrammetrie Und

Fernerkundung e.V.

Contact : Thomas Luhmann
Category : 8
Number of individual members: 10
President : Thomas Luhmann
Fachhochschule Oldenburg, Institut für
Angewandte Photogrammetrie
und Geoinformatik, Ofener Straße 16, D-
26121 Oldenburg
Tel.: +49 -441-7708-3172
Fax: +49 -441-7708-3170
E-mail: praesident@dgpf.de

Ghana

**The Society for Photogrammetry &
Remote Sensing**

Contact : Stephen Djaba
Category : 1
Number of individual members: 10
27 Samora Machel Road.
School of Rural & Surveying Engineering
P. O. Box 14727 Accra Ghana
Tel.: +233 (21) 245 945
Fax: +233 (21) 236 475
E-mail: stephen@ghana.com

Greece

**Hellenic Society for Photogrammetry
& Remote Sensing**

Contact : Andreas Georgopoulos
Category : 2
Number of individual members: 10
President : Andreas Georgopoulos
Asylum Down, National Technical
University, Polytechniou, 15780 Athens
Lab. Of Photogrammetry9, Iroon
Tel.: +30210-7722675
Fax: +30210-7722677
E-mail: drag@central.ntua.gr

Hong Kong

Hong Kong Institute of Surveyors

Contact : John Shi
Category : 2
Number of individual members: 2200
President : Francis H.K. NG
1 Connaught Place
Hong Kong Central
Tel.: +852 (2) 526 3679
Fax: +852 (2) 868 4612
E-mail: lswzshi@polyu.edu.hk

Hungary

Hungarian Society of Surveying,

Mapping and Remote Sensing

Contact : Peter Winkler
Category : 3
Number of individual members: 2000
President : Geza Apagyai
Institute of Geodesy, Cartography and

Remote Sensing
1149 Budapest
Bosnyak ter 5.Hungary
Tel.: +36 (1) 460 4213
Fax: +36 (1) 252 8282
E-mail: peter.winkler@rsc.fomi.hu

India

Indian Society for Remote Sensing
Contact : Champati P. K. Ray
Category : 6
Number of individual members: 3000
President : R.R. Navalgund
Indian Society of Remote Sensing
C/o Indian Institute of Remote Sensing
4 Kalidas Road Dehradun 248001
Tel.: +91 (135) 274 5526
Fax: +91 (135) 274 1987
E-mail: isrs@iirs.gov.in

Indonesia

Indonesian Surveyors Association
Contact : Sutisna Sobar
Category : 1
Number of individual members: 10
Director : Rudolph Wenemar
Jalan Raya Jakarta Bogor km 46
Cibinong 16911
Tel.: +62 (21) 875 4592, 875 4654
Fax: +62 (21) 875 4592
E-mail: info@bakosurtanal.go.id

Iran

National Cartographic Center of Iran
Contact : Mohammad Madad
Category : 3
Number of individual members: 10
President : Mohammad Madad
P.O. Box 13185-1684, Tehran
Tel.: +98 (21) 6600 1095
Fax: +98 (21) 6600 1972
E-mail: madad@ncc.neda.net.ir

Iraq

State Commission on Survey
Contact : Sammi A. Kadhim
Category : 1
Number of individual members: 700
Dir. Gen. : Sammi A. Kadhim
P.O. Box 5813, Baghdad
Tel.: +964 () 888 7194
Fax: +964 () 888 7198
E-mail: survey@uruklink.net

Ireland

**Irish Society of Surveying,
Photogrammetry & Remote Sensing**
Contact : Richard Kirwan
Category : 2
Number of individual members: 50
President : Richard Kirwan
Bolton Street, Department of Surveying
Dublin 1
Tel.: +353 (1) 402 3730
Fax: +353 (1) 402 3999
E-mail: issprs@indigo.de

Israel

**Israeli Society of Photogrammetry &
Remote Sensing**
Contact : Dan Blumberg
Category : 3
Number of individual members: 80
President : Dan Blumberg
P.O. Box 14171
Tel.: +972 (3) 623 1900

Fax: +972 (3) 561 0866
E-mail: blumberg@bgumail.bgu.ac.il

Italy

**Societa Italiana di Fotogrammetria e
Topografia**
Contact : Sergio Dequal
Category : 6
Number of individual members: 1780
President : Elio Falchi
Polytechnico C. So Duca degli Abruzzi
Tel Aviv 61141, Torino
Tel.: +39 011 564 76 01
Fax: +39 011 564 76 99
E-mail: sergio.dequal@polito.it

Japan

**Japan Society of Photogrammetry &
Remote Sensing**
Category : 7
Number of individual members: 1100
Rm. 502 Daiichi Honan Bldg.,
2-8-17 Minami-Ikebukuro
Toshima-ku, Tokyo 171-0022
Tel.: +81(3) 3984 7040
Fax: +81(3) 3984 7402
E-mail: shimizu@planner.t.utokyo.ac.jp

Jordan

Royal Jordanian Geographic Centre
Contact : Saliem Khalifeh
Category : 4
Number of individual members: 89
Manag. Dir. : Saliem Khalifeh
P.O. Box 20214, Amman-11118
Tel.: +962 (6) 534 5188
Fax: +962 (6) 534 7694
E-mail: kh_salameh57@hotmail.com

Kenya

**Kenya Nat'l Committee for
Photogrammetry & Remote Sensing**
Contact : Haggai Nyapola
Category : 1
Number of individual members: 70
Chair : Walter J. Alsaloms
P.O. Box 30046, Survey of Kenya
Nairobi
Tel.: +254 (2) 718 050
Fax: +254 (2) 802 371
E-mail: sok@gt-co.ke

Korea

**Korean Society of Geodesy,
Photogrammetry & Cartography**
Contact : Bock-Mo Yeu
Category : 2
Number of individual members: 10
President : Bock-Mo Yeu
Dept. Of Civil Engineering, College of
Engineering, Yonsei University, Sinchon-
dong, Seodaemun-gu, Seoul
Tel.: +82 (2) 364 7880
Fax: +82 (2) 364 7881
E-mail: goroke92@yonsei.ac.kr

Kuwait

**Directorate of Survey Department -
Kuwait Municipality**
Contact : A.R. Al Duaij
Category : 2
Number of individual members: 10
P.O. Box 10
Safat 13001
Tel.: +965 (243) 9395

Latvia

**Latvian Society of Geodesy &
Photogrammetry**
Contact : Uldis Zuments
Category : 1
Number of individual members: 25
President : Uldis Zuments
Tallinas Street 37a
LV-1012, Riga
Tel.: +371 (7) 336 272
Fax: +371 (7) 243 050
E-mail: latgeo@latnet.lv

Lebanon

National Center for Remote Sensing
Contact : Mouin Hamze
Category : 1
Number of individual members: 15
Chair : Ahmed Fawzi Hilal
P.O. Box 11-8281, Code 1107 2260
National Council for Scientific Research
Sports City Street Beirut
Tel.: +961 (4) 409 845/6
Fax: +961 (4) 409 847
E-mail: rsensing@cnrs.edu.lb

Libya

Surveying Department of Libya
Contact : Ahmed Fawzi Hilal
Category : 1
Number of individual members: 10
P.O. Box 74371, Tripoli
Tel.: +218 (21) 483 6908
Fax: +218 (21) 483 1749

Lithuania

**Lithuanian Committee for
Photogrammetry & Remote Sensing**
Contact : Birute Ruzgiene
Category : 1
Number of individual members: 20
President : Birute Ruzgiene
Vilnius Geodiminas Tech.
University, Building
Vilnius 2040 LT-10223
Sauletekio al. 11
Tel.: +370 (5) 274 4703
Fax: +370 (5) 274 4705
E-mail: Birute.Ruzgiene@ap.vtu.lt

Malawi

The Department of Surveys
Contact : G. E. Gunda
Category : 2
Number of individual members: 35
Ministry of Lands, Housing,
Physical Planning & Surveys
P.O. Box 349, Blantyre
Tel.: +265 623 722
Fax: +265 634 034

Malaysia

**Department of Survey & Mapping
Malaysia (JUPEM)**
Contact : Dato'Hamid Bin Ali
Category : 2
Number of individual members: 160
Dir. Gen. : Dato'Hamid Bin Ali
Bangunan Ukur, Jalan Semarang
Kuala Lumpur 50578
Tel.: +60 (3) 2617 0800
Fax: +60 (3) 2693 3618
E-mail: sps@jupem.gov.my

Mexico

**National Institute of Statistics,
Geography and Informatics (INEGI)**
Contact : Gilberto Calvillo-Vives
Category : 2
Number of individual members: 10
President : Gilberto Calvillo -Vives
Av. Heroe de Nacozari Sur No.2301
Edificio sede del INEGI, Puerta 7, Nivel
CP 20270 Aguascalientes, Ags. Mexico
Tel.: +52 (449) 918 1556/1105
Fax: +52 (449) 918 3696
E-mail: Gilberto.calvillo@inegi.gob.mx

Mongolia

**Mongolian Nat'l Society for
Photogrammetry & Remote Sensing**
Contact : M. Saandar
Category : 1
Number of individual members: 30
President : M. Saandar
r. 502 , 5th Floor, the Sarora Hotel
Seoul Street, 12/6
Ulaanbaatar 210 646
Tel.: +976 11 327 824
Fax: +976 11 327 824
E-mail: msaandar@mongol.net

Morocco

**Agence Nationale de la Conservation
fonciere de Cadastre et de la
Cartographie**
Contact : Tasufiq Cherkaoui
Category : 3
Number of individual members: 60
President : Tasufiq Cherkaoui
Avenue Moulay Youssef, Rabat
Tel.: +212 (7) 709 001
Fax: +212 (7) 705 885
E-mail: a.elomari@acfcc.gov.mo

Myanmar

Myanmar Survey Department
Contact : U.Than Myint
Category : 2
Number of individual members: 10
Pyi-Daw-Aye Yeik Tha Lane, Ka-Ba-Aye
Pagoda Rd, Yankin P.O., Yangon
Tel.: +95 (1) 67 840

Namibia

**Div. of Surv. & Map., Ministry of
Lands, Resettlem. & Rehab.**
Contact : Karim Owolabi
Category : 1
Number of individual members: 10
Surv. Gen. : Karim Owolabi
Private Bag 13182 Windhoek
Tel.: +264 (61) 227 312
Fax: +264 (61) 245 055
E-mail: soren@windhoek.gov.na

Nepal

**Nepal Remote Sensing &
Photogrammetric Society**
Contact : Rabin Sharma
Category : 1
Number of individual members: 23
President : Rabin Sharma
P.O. Box 6769, Kathmandu
Tel.: +977 (1) 425 4181
Fax: +977 (1) 444 0766
E-mail: bhumap@ccsl.com.np

New Zealand

**National Institute of Water &
Contact : John A. Spittal**
Category : 2
Number of individual members: 55
Land Information New Zealand (LINZ)
National Topographic / Hydrographic
Authority
Toitu te whenua Private Box.
Tel.: + 04 471 6856
Fax: + 04 471 6894
E-mail: jspittal@linz.govt.nz

Netherlands

Geo-Information Netherlands
Contact : M.George Vosselman
Category : 4
Number of individual members: 3500
President : Leen Murre
International Institute for Geo-Information
Science and Earth Observation
Department of Earth Observation
P.O. Box 67500 AA Enschede
Tel.: +31 53 487 4344
Fax: +31 53 487 4335
E-mail: vosselman@itc.nl

Norway

**Norges Karttekniske Forbund
Atmospheric Research Ltd**
Category : 3
Number of individual members: 2000
President : Oystein Andersen
Storgaten 11

Pakistan

Survey of Pakistan
Contact : Noor Elahi
Category : 1
Number of individual members: 10
Deputy Director Training&Research for
Surveyor General of Pakistan
N-3500 Honefoss
Faizabad Rawalpindi, Murree Road
Tel.: +92 (51) 929 9570
Fax: +92 (51) 929 0229
E-mail: svyofpak@yahoo.com

Peru

Direccion General de Aerofotografia
Contact : Tassara Carlos
Category : 1
Number of individual members: 10
Director :Tassara Carlos
Base Aerea Las Palmas S/N
Barranco, Lima
Tel.: +51 (14) 477 3682
Fax: +51 (14) 467 1187
E-mail: sanperu@fap.mil.pe

Philippines

**Philippine Society of Photogrammetry
& Remote Sensing**
Contact : Epifanio D. Lopez
Category : 1
Number of individual members: 20
President : Epifanio D. Lopez
Diliman, Quezon City 1100
Tel.: +97 (632) 434 3633
Fax: +97 (632) 928 8924
E-mail: edl@engg.upd.edu.ph

Poland

**Polish Society for Photogrammetry
and Remote Sensing**
Contact : Aleksandra Bujakiewicz
Category : 3
Number of individual members: 126
President : Aleksandra Bujakiewicz
795 E. de Los Santos Avenue
00-043 Warsaw
Tel.: +48 (22) 826 8751
Fax: +48 (22) 826 8751
E-mail: abujak7@wp.pl

Qatar

Qatar Center for GIS
Contact : Ali Al-Sulaiti
Category : 1
Number of individual members: 25
Director : Ali Al-Sulaiti
P.O. Box 22088 Doha
Tel.: +974 4327809, 4337573
Fax: +974 444 036

Romania

**Romanian Society for
Photogrammetry & Remote Sensing**
Contact : Ion Grigore Sion
Category : 2
Number of individual members: 74
President : Ion Grigore Sion
B-dul Lacul Tei 122-124 Sector 2
RO-020396 Bucharest
Tel.: +40 21 242 1208 / 292
Fax: +40 21 242 0781
E-mail: srft@pcnet.ro

Russian Federation

**National Committee of Russia on
Photogrammetry & RS**
Contact : V. Khabarov
Category : 8
Number of individual members: 10
President : V. Khabarov
1 Rozhgesgvenka Street, Building 1
Moscow 109012
Tel.: +7 (095) 926 9570
Fax: +7 (095) 299 4275
E-mail: gsm@minstrans.ru

Saudi Arabia

**The General Directorate of Military
Survey**
Contact : Abdullah Al-Shahrani
Category : 4
Number of individual members: 10
President : Abdullah Al-Shahrani
National geographic Information Center
P.O. Box 87918, Riyadh 11 652
Tel.: +966 (1) 456 4410
Fax: +966 (1) 456 3048
E-mail: ashahrani@lycos.com

Slovak Republic

**Photogrammetry and Remote Sensing
Commision of Slovak Union of
Surveyor**
Contact : Mavek Frastia
Category : 2
Number of individual members: 20
President:Pavel Bartos
Dept. Of Surveying, SvF STU Bratislava
Radlinskeho 11, Bratislava 81368
Tel.: +421 (2) 592 743 98
Fax: +421 (2) 524 943 34
E-mail: marek.frastia@stuba.sk

Slovenia

Association of Slovenia Surveyors - Section of Photogrammetry & Remote Sensing

Contact : Mojca Kosmatin Fras
Category : 1
Number of individual members: 20
President :Mojca Kosmatin Fras
SL-1000 Ljubljana, Jamova 2
Tel.: +386 (61) 125 0672
Fax: +386 (61) 125 0677
E-mail: mojca.fras@institut-gf.uni-lj.si

South Africa

South African Photogrammetry & Geo- Information Society

Contact : P. Becker
Category : 5
Number of individual members: 10
President : P. Becker
P.O. Box 69, Newlands 7725
Tel.: +27 (21) 685 4070
Fax: +27 (21) 689 1351
E-mail: bvangeems@sli.wcape.gov.za

Spain

Spanish Society for Cartography, Photogrammetry & Remote Sensing (SECFT)

Contact : Ramon Lorenzo Martinez
Category : 6
Number of individual members: 10
President : Ramon Lorenzo Martinez
General Ibanez de Ibero, 3
28003 Madrid
Tel.: 34 (1) 534 4632
Fax: +34 (1) 534 4632

Sri Lanka

Survey Department of Sri Lanka

Contact : Ariya Ratne
Category : 3
Number of individual members: 71
Surv. Gen. : Ariya Ratne
Kirula Road, Narahenpita
P.O. Box 506Colombo 5, SE-801 82
Tel.: +94 11 236 8569
Fax: +94 11 255 1737
E-mail: sgsurv@slt.net.lk

Suriname

Central Bureau for Aerial Mapping

Contact : Clemens Roos
Category : 2
Number of individual members: 10
President : Clemens Roos
P.O. Box 971, Paramaribo
Tel.: +597 (0) 497 246
Fax: +597 (0) 497 246

Sweden

Kartografiska Sällskapet

Contact : Patrick Ottoson
Category : 5
Number of individual members: 500
President : Ulf Almroth, ULI
SE-801 82 Gavle
Tel.: +46 (8) 757 6644
Fax: +46 (8) 98 41 91
E-mail: info@kartografiska.com;
mjj@hig.se

Switzerland

Swiss Society of Photogrammetry, Image Analysis & RS

Contact : Stephan Nebiker
Category : 4
President : Stephan Nebiker
Number of individual members: 189
c/o Bundesamt für Landestopographie
Seftigenstrasse 264, CH-3084 Wabern
Tel.: +41 (31) 963 2111
Fax: +41 (31) 963 2459
E-mail: s.nebiker@fhbb.ch

Syria

General Establishment of Surveying

Contact : M.N. Kallash
Category : 3
Number of individual members: 150
President : M.N. Kallash
P.O. Box 3094, Damascus
Tel.: +963 (11) 331 465

Tanzania

Ministry of Lands & Human Settlements Development

Contact : L.L. Mollle
Category : 1
Number of individual members: 10
President : L.L. Mollle
P.O. Box 9201, Surveys & Mapping
Dar Es Salaam
Tel.: +255 (51) 123 735
Fax: +255 (51) 123 735
E-mail: smd@intafrica.com

Thailand

Royal Thai Survey Dept. Supreme Command Hq.

Contact : Suraphol Chinajit
Category : 2
Number of individual members: 10
Director : Suraphol Chinajit
Kalayanamaitri Road
Bangkok 10200
Tel.: +66 (2) 221 2884
Fax: +66 (2) 225 3347

Turkey

Turkish National Society of Photogrammetry and Remote Sensing

Contact : Oktay Aksu
Category : 4
Number of individual members: 144
President : Necdet Soyer
Harita Genel Komutanligi
TR-06100 Dikimevi, Ankara
Tel.: +90 (312) 595 2202
Fax: +90 (312) 320 1495
E-mail: necdet.soyer@hgk.mil.tr

Ukraine

National Society of Photogrammetry & Remote Sensing

Contact : Olexander Dorozhynskyy
Category : 3
Number of individual members: 10
President : Olexander Dorozhynskyy
12 Stepana Bandera Street 12, Building2
Lviv 79013
Tel.: +380 (322) 398 616
Fax: +380 (322) 744 300
E-mail: aldorozh@polynet.lviv.ua

United Arab Emirates

Remote Sensing Center- Fac. of Science - Geology Dept.

Contact : Fadhil N. Sadooni
Category : 1
Number of individual members: 10
Chair : Fadhil N. Sadooni
UAE University, Al Ain, P.O. Box 17551
Tel.: +971 (3) 706 4224
Fax: +971 (3) 767 1291
E-mail: F.sadooni@uaeu.ac.ae

United Kingdom

Remote Sensing and Photogrammetry Society

Contact : Paul Newby
Category : 6
Number of individual members: 600
9 Merrytree Close, West Wellow
Romsey, Hants SO51 6RB
Tel.: +44 (0) 1794 322 993
Fax: +44 (0) 1794 322 993
E-mail: paulnewby@onetel.net.uk

Uruguay

Servicio Geografico Militar(SGM)

Contact : Nelson A. Santos
Category : 1
Number of individual members: 25
Avenida 8 de Octubre 3255
Montevideo, CP 11600
Tel.: +598 (2) 487 1810
Fax: +598 (2) 487 0868
E-mail: sgm@ejercito.mil.uy

USA

ASPRS

Contact : James Plasker
Category : 8
Number of individual members: 6000
5410 Grosvenor Lane, Suite 210
Bethesda, MD 20814-2144
Tel.: +1 (301) 493 0290
Fax: +1 (301) 493 0208
E-mail: jplasker@asprs.org

Venezuela

Instituto Geografico de Venezuela

Simon Bolivar (IGVSB)
Contact : Marllys Garcia Sandoval
Category : 2
Number of individual members: 10
Av. Este 6,
Edif. Camejo. Esq. Cmejo Centro Simon
Bolivar, El Silencio -Caracas
Tel.: 58 (74) 5461236/5461237
Fax: 58 (74) 5433952
E-mail: mgarcia@igvsb.gov.ve

Vietnam

Vietnamese Academy of Science and Technology

Contact : Truong Thi Hoa Binh
Category : 1
Number of individual members: 25
Director : Nguyen Van Cu
18 duong Hoang Quoc Viet
Cau Giay, 10307 Hanoi
Tel.: +84 (4) 756 4718
Fax: +84 (4) 836 1192
E-mail: udonbeo@yahoo.com

ASSOCIATE MEMBERS (9)

India

Indian Nat'l Cartographic Association

Contact: Brig. E.J. George

Category: 2

Number of individual members:

Secretary: Brig. E.J. George

Survey of India, PMP Block, Uppal

Hyderabad 500 309 (AP)

Tel: +91 (040) 715 0286

Fax: +91 (040) 715 0319

Iran

Iran Space Center

Contact: Mohammad Mehdi Salehfard

Category: 1

Number of individual members:

Director: Ali A. Amidian

No: 22 14 . str

Sadad Abad Avenue, Tehran

Tel: +98 (21) 206 4469-70

Fax: +98 (21) 206 4474

E-mail: info@iran-irsc.ir

Italy

Associazione Italiana di Telerilevamento – AIT

Contact: Ruggero Casacchia

Category: 3

Number of individual members:

President: Ruggero Casacchia

Politecnico di Torino, Diget

Corso Duca Degli Abruzzi 2410129

Tel.: +39 0690672636

Fax: +39 0690672660

E-mail: casacchia@iia.cnr.it

Korea

Korean Society of Remote Sensing

Contact: Jong-Hon Bong

Category: 1

Number of individual members:

President: Jong-Hon Bong

College of Forest Science, Kookmin

University, Seoul 136-702

Tel.: +82 (2) 910 4813

Fax: +82 (2) 910 4809

E-mail: ksrs@kmu.kookmin.ac.kr

Korea

Korean Society for Geo-Spatial Info Systems

Contact: Joo-Hwan Kim

Category: 1

Number of individual members:

President: Joo-Hwan Kim

Dept. of Civil Eng., Eng. Bldg. A462

Yonsei University, Shinchon-dong

Seodaemoon-gu, Seoul 120-749

Tel.: +82 (2) 364 7880

Fax: +82 (2) 364 7881

E-mail: hanna@yonsei.ac.kr

Morocco

Centre Royal de Teledetection

Contact: Driss Elhadani

Category: 1

Number of individual members: 25

Avenue Allal El Fassi

secteur 21Hay Riad Rabat

Tel.: +212 37 71 54 48/98

Fax: +212 37 71 14 35

E-mail: elhadani@crtts.gov.ma

Pakistan

Pakistan Space & Upper Atmosphere Research Commission

Contact: Raza Hussain

Category: 1

Number of individual members:

Chair: Raza Hussain,

PO Box 8402, Karachi 75270

Tel.: +92 (021) 814 4942

Fax: +92 (021) 814 4928

E-mail: suparco@super.net.pk

Russian Federation

Society for Contributing Development of Photogrammetry and Remote Sensing

Contact: Vladislav K. Lvov

Category: 2

Number of individual members

Spasskiy Tupik 6, Str. 1, Kom. 46, Moscow 129090

Tel.: +7 (095) 207 05 94

Fax: +7 (095) 975 33 77

E-mail: drlvov@online.ru

Thailand

Geo-Informatics and Space Technology Development Agency

Contact: Suvit Vibulsresth

Category: 1

Number of individual members: 1

Sec. Gen.: Suvit Vibulsresth

196 Phahonyothin Road, Chatuchak

Bangkok 10900

Tel.: +66 (2) 940 6420-9

Fax: +66(2) 561 3035

info@gistda.or.th

SUSTAINING MEMBERS (62)

Adam Technology

Contact: T. Tsuda
P.O. Box 283
Cloverdale, Western Australia 6985
AUSTRALIA
Tel.: +61 (8) 9479 5575
Fax: +61 (8) 9479 5585
E-mail : adam@adamtech.com.au

Aerial

Contact: Pierre Gallot
670 Rue Jean Perrin Z.I
F-13851 Aix en Provence Cedex 3
FRANCE
Tel.: +33 (4) 4260 0545
Fax: +33 (4) 4224 2604

Aero Asahi Corporation

Contact: Kokichi Kimura
32nd Fl. Sunshine 60 Bldg.
1-1 Higashi-Ikebukuro 3-chome
Toshima-ku, Tokyo 107
JAPAN
Tel.: +81 (3) 3988 6811
Fax: +81 (3) 3988 4578

Agfa-Gevaert N.V.

Contact: Frans van Camp,
Septestraat 27
B-2640 Mortsel
BELGIUM
Tel.: +32 (3) 444 4272
Fax: +32 (3) 444 4296

Applanix Corporation

Contact: Jennifer Schaller
85 Leek Crescent
Richmond Hill, Ontario L4B 3B3
CANADA
Tel.: +1 (905) 709 4600
Fax: +1 (905) 709 6027
E-mail: info@applanix.com

Asia Air Survey Co. Ltd

Contact: Takeshi Doihara
4-2-18 Shinjuku, Shinjuku-ku
Tokyo 160-0022
JAPAN
Tel.: +81 (3) 5379 2151
Fax: +81 (3) 5379 2890
E-mail: mt.fuchimoto@ajiko.co.jp

BAE Systems

Contact: A. Stewart Walker
Mail Zone 62-Tal
10920 Technology Place
San Diego CA 92127-1874
USA

Tel.: +1 858 592-1764
Fax: +1 858 592-5309
E-mail: stewart.walker2@baesystems.com

COWI A/S

Contact: Lars G. Petersen
Parallelvej 2
DK-2800 Kongens Lyngby
DENMARK
Tel.: +45 4597 2211
Fax: +45 4597 2212
E-mail: LGP@cowi.dk

DIAR - Politecnico di Milano

Contact: Luigi Mussio
Piazza Leonardo da Vinci 32
I-20133 Milano
ITALY
Tel.: +39 (02) 2399 6501
Fax: +39 (02) 2399 6530
E-mail : luigi.mussio@polimi.it

DSM Geodata Limited

Contact: Duncan C. Robinson
No 3 Hope Street
Bo'Ness West Lothian
EH51 OAA
UNITED KINGDOM
Tel.: +44 0 1506 517 777
Fax: +44 0 1506 518 000
E-mail : dcr@dsmgeodata.com

Earth Data Analysis Center

Contact: Stanley A. Morain
University of New Mexico
MSC01-1110
1 Albuquerque,
New Mexico, 87131-0001
USA
Tel.: +1 505 277 3622/228
Fax: +1 505 277 3614
E-mail : smorain@edac.unm.edu

e-HD.com

Contact: Seung Yeon Yi
80-9 Mabook-Ri, Kuseong-Eub
Yongin-Shi, Kyungki-Do
KOREA
Tel.: +82 (31) 288 6800
Fax: +82 (31) 288 6860
E-mail : sylee@e-hd.com

Erdem Emi Mapping Information Construction and Transportation Industry Co.

Contact: Omur Demirkol
Perpa Commercial Centre
A Block 13th Floor No: 1978

34384 Okmeydani-Sisli-Istanbul
TURKEY
Tel.: +90 212 221 39 31
Fax: +90 212 221 22 64
E-mail : info@erdememi.com.tr

ESRI

Contact: Claudia Ruiz
380 New York Street
Redlands, CA 92373
USA
Tel.: +1 (909) 793 2853
Fax: +1 (909) 793 5953
E-mail : cruiz@esri.com

ETH Zurich - Institute of Geodesy & Photogrammetry

Contact: Armin Gruen
ETH Hoenggerberg
CH-8093 Zürich
SWITZERLAND
Tel.: +41 (1) 633 3038
Fax: +41 (1) 633 1101
E-mail : agruen@geod.baug.ethz.ch

Eurimage S.r.l.

Contact: Marcello Maranesi
Via E. D'Onofrio 212
I-00139 Rome
ITALY
Tel.: +39 (06) 4069 4200
Fax: +39 (06) 4069 4231
E-mail : maranesi@eurimage.com

Finnmap FM-International

Contact: Paavo Martimaa
P.O. Box 14
SF-00511 Helsinki
FINLAND
Tel.: +358 (9) 2293 0640
Fax: +358 (9) 2293 0650
E-mail : paavo.martinmaa@finnmap.com

Geocarto International Centre

Contact: K.N. Au
Rooms 15-17, 2/F., Wah Ming Centre
421 Queen's Road West
HONG KONG
Tel.: +852 (2) 546 4262
Fax: +852 (2) 559 3419
E-mail : geocarto@geocarto.com

Geoinformatics

Contact: Ruud Groothuis
P.O. Box 231
8300 AE Emmeloord
NETHERLANDS
Tel.: +31 527 620 989
Fax: +31 527 619 000
E-mail : r.groothuis@geoinformatics.com

German Aerospace Centre - DLR Oberpfaffenhofen

Contact: Manfred Schroeder
Remote Sensing Tech. Ins.
D-82234 Wessling
GERMANY
Tel.: +49 (8153) 282 790
Fax: +49 (8153) 281 444
E-mail : manfred.schroeder@dlr.de

GITC BV

Contact: Johan Boesjes
P.O. Box 112
8530 AC LEMMER
NETHERLANDS
Tel.: +31 (514) 561 854
Fax: +31 (514) 563898
E-mail : johan.boesjes@gitc.nl

Global Scan Technologies L.L.C.

Contact: Hussein Harahsheh
Belhasa Building 204, Al Itthad Road,
P.O.Box 1286, Dubai
UNITED ARAB EMIRATES
Tel.: +971 4 2976282
Fax: +971 4 2699307
E-mail : husseinh@belhasa.ae

Hansa Luftbild

Contact: Ralf Schroth
Elbestrasse 5
D-48145 Muenster
GERMANY
Tel.: +49 (251) 2330 121
Fax: +49 (251) 2330 112
E-mail : info@hansluftbild.de

ImageSat International NV

Contact: Yelena Kalivach
2 Kaufman
Street Tel Aviv 61500
ISRAEL
Tel.: +972 3 796 0603
Fax: +972 3 516 3430
E-mail : lena@imagesatintl.com

INFOMAP Novi Grad d.o.o.

Contact: Ljubomir Jovanic
Photogrammetry-Cartography-GIS
Karadjordja Petrovica 33
79220 Novi Grad
BOSNIA-HERZEGOVINA
Tel.: +387 (52) 756 397
Fax: +387 (52) 756 397
E-mail : infomap@prijedor.com

INPHO GmbH

Contact: Manfred Sigle
Smaragdweg 1
D-70174 Stuttgart

GERMANY
Tel.: +49 (711) 228 810
Fax: +49 (711) 228 8111
E-mail : inpho@inpho.de

**Institute of Photogrammetry -
Stuttgart University**

Contact: Dieter Fritsch
Geschwister-Scholl-Strasse 24
D-70174 Stuttgart, GERMANY
Tel.: +49 (711) 121 3386
Fax: +49 (711) 121 3297

**Instituto Nacional de Pesquisas
Espaciais**

Contact: Tania Maria Sausen
INPE-CEP
Av. Dos Astronautas 1758, Cx.P.515
Sao Jose dos Campos - CEP 12245-970,
SP, BRAZIL
Tel.: +55 (12) 3945 6862
Fax: +55 (12) 3945 6870
E-mail : tania@ltid.inpe.br

Intergraph Corporation

Contact: Mostafa Madani
301 Cochran Road, Suite 9
Huntsville, AL 35824
USA
Tel.: +1 (256) 730 1814
Fax: +1 (256) 730 6708
E-mail : mostafa.madani@intergraph.com

**International Center for Remote
Sensing of Environment**

Contact: Jim Weber
UMBC Tech. Center, Box 2-11, 1450 S.
Rolling Road
Baltimore, MD 21227
USA
Tel.: +1 (410) 455 5573
Fax: +1 (410) 455 5575
E-mail : icrse@symposia.org

**Istanbul Technical University,
Division of Photogrammetry**

Contact: Orhan Altan
Istanbul Technical University
Fac. Of Civil Engineering
Division of Photogrammetry
34469-Ayazaga-Istanbul, TURKEY
Tel.: +90 212 285 3810
Fax: +90 212 285 6587
E-mail : oaltan@itu.edu.tr

ITC Directorate

Contact: Martien Molenaar
P.O. Box 6
7500 AA ENSCHEDE
NETHERLANDS
Tel.: +31 (53) 487 4269

Fax: +31 (53) 487 4200
E-mail : molenaar@itc.nl

Kodak Aerial Imaging

Contact: Thomas Brennan
1447 St. Paul Street
Rochester, NY 14653-7129, USA
Tel.: +1 (716) 253 1855
Fax: +1 (716) 253 0705
E-mail : aerial@kodak.com

Kokusai Kogyo Co. Ltd

Contact: Masahiro Setojima
2 Rokubancho,
Chiyoda-ku, Tokyo, 102-0085
JAPAN
Tel.: +81 (3) 3288 7135
Fax: +81 (3) 3262 6150
E-mail : masahiro_setojima@kkc.co.jp

Leica Geosystems AG

Contact: Doris Sieber
Heinrich-Wild-Strasse
CH-9435 Heerbrugg
SWITZERLAND
Tel.: +41 (71) 727 4181
Fax: +41 (71) 727 4689
E-mail : doris.sieber@leica-geosystems.com

Lockheed Martin Corporation

Contact: Mike Thomas
3201 Jermantown Road
Fairfax, VA 22030-2840
USA
Tel.: +1 (703) 293 4211
Fax: +1 (703) 293 4240

MATRA Systems & Information

Contact: Yves Lafevillade
P.O. Box 14
F-78142 Velizy
FRANCE
Tel.: +33 (1) 3463 7601
Fax: +33 (1) 3463 7444

Mescioglu Engineering Co.

Contact: Ayhan Mesci
Cayyolu Mahallesi 10. Cadde No:65
06810 Umitkoy Ankara
TURKEY
Tel.: +90 312 235 20 00
Fax: +90 312 235 57 83
E-mail : mescioglu@mescioglu.com.tr

NASA Goddard Space Flight Center

Contact: Vincent V. Salomonson
Code 900
Greenbelt, MD 20771
USA

**National Remote Sensing Agency -
Head Library**

Contact: R.R. Navalgund
Dept. of Space, Government of India
Balanagar, Hyderabad 500 037
INDIA
Tel.: +91 (40) 23878360
Fax: +91 (40) 23877210
E-mail : ranganath@nrsa.gov.in

Open Geospatial Consortium

Contact: George Percivall
35 Main Street, Suite 5
Wayland, MA 01778
USA
Tel.: +1 301 560 6439
Fax: +1 301 560 2522
E-mail : percivall@opengeospatial.org

PASCO Corporation

Contact: Tadashi Sasagawa
1-1-2 Higashiyama, Meguro-ku
Tokyo 153-0043
JAPAN
Tel.: +81 (3) 3715 4011
Fax: +81 (3) 3715 6612
E-mail : tadashi_sasagawa@pasco.co.jp

PROSIGCONSULT

Contact: Andreia Horhoianu
VLAICU AUREL str., no 152
zip code 020099, sector 2,
Bucharest, ROMANIA
Tel.: +4021-2110031
Fax: +4021-6102851
E-mail : andreia.horhoianu@prosig.ro

RACURS

Contact: Alexander Chekurin
Ul. Myasniskaya 40-6, Office 605
Moscow 101000
RUSSIAN FEDERATION
Tel.: +7 (095) 9282001
Fax: +7 (095) 928 6118
E-mail : chekurin@racurs.ru; info@racurs.ru

ScanEx Research and Development Centre

Contact: Irina Vladimirskaia
22/5 Lva Tolstogo St, 119021 Moscow
RUSSIAN FEDERATION
Tel.: +7 (095) 939 4284
Fax: +7 (095) 939 5640
E-mail : info@scanex.ru

**School of Civil Engineering and
Geosciences, University of Newcastle
upon Tyne**

Contact: Jon Mills
University of Newcastle
Newcastle upon Tyne

Tyne and Wear NE1 7RU
UNITED KINGDOM
Tel.: +44 191 222 6502
Fax: +44 191 222 5393
E-mail : j.p.mills@ncl.ac.uk

**School of Surveying and SIS,
University of New South Wales**

Contact: John C. Trinder
School of Surveying and SIS
University of New South Wales
Sydney NSW 2052
AUSTRALIA
Tel.: +61 (2) 9385 4197
Fax: +61 (2) 9313 7493
E-mail : j.trinder@unsw.edu.au

SeaGate Institute of Technology

Contact: Madhur K. Shrestha
Kupondole 10, Lalitpur, PO 8975
epc 1557, Kathmandu
NEPAL
Tel.: +977 (1) 5537231
Fax: +977 (1) 4220161
E-mail : Seagate92@wlink.com.np

Selcuk University Division of Photogrammetry

Contact: Ferruh Yildiz
Muhendislik Fakültesi Fotogrametri Anabilim Dalı
Alaattin Keykubat Kampusu
42075 Selcuklu-Konya
TURKEY
Tel.: +90 332 223 1942
E-mail : fyildiz@selcuk.edu.tr

Sensor Systems Inc.

Contact: Wes Sullivan
103A Carpenter Drive
Sterling, VA 20165
USA
Tel.: +1 (703) 437 7651
Fax: +1 (703) 437 0039
E-mail : wes.sullivan@sensor.com

SEPRET Ingenieurs Conseils S.A.R.L.

Contact: Mohammed El Masaoudi
Societe des Etudes de Projets et
Realisation des
Travaux S.A.R.L. (SEPRET)
Augles Rues Ibn Al Khatib et Taib Al
Alami Residence Zineb, Appt. No.1,
Ravat C.P. 10000
MOROCCO
Tel.: +212 37260893
Fax: +212 37704511
E-mail : sepret@menara.ma

SOVINFORMSPUTNIK

Contact: Alexey S. Movlyav
47 Leningradskiy Prospect
Moscow 125167

RUSSIAN FEDERATION

Tel.: +7 (095) 943 0757

Fax: +7 (095) 943 0585

E-mail : common@sovinformsputnik.com

Space Imaging Inc.

12076 Grant Street

Thornton, CO 80241-3102

USA

Tel.: +1 (303) 254 2000

Fax: +1 (303) 254 2215

SPOT Image

Contact: Anne-Marie Bernard

5 Rue des Satellites

P.O. Box 14359

F-31030, Toulouse Cedex 4, FRANCE

Tel.: +33 (5) 62 19 4040

Fax: +33 (5) 62 19 4011

E-mail : anne.marie.bernard@spotimage.fr

Supersoft Inc.

Contact: Sonia Ding

15th Floor, FangYuan Mansion, No.56,

Zhongguancun Avenue South,

Haidian District Beijing 100044, CHINA

Tel.: +86 (10) 8802 6655

Fax: +86 (10) 8802 6600

E-mail : marketing@supersoft.com.cn

**The Faculty Of Geodesy University Of Architecture,
Civil Engineering And Geodesy**

Contact: Borislav Marinov

University of Architecture, Civil Engineering and
Geodesy

Faculty of Geodesy

1 Hristo Smirnenski blvd.

Sofia, 1046,

Bulgaria,

Tel./Fax: (359 2) 66 22 01

E-mail:marinovb_fgs@uacg.bg

The Getty Conservation Institute

Contact: Rand Eppich

1200 Getty Centre Drive

Suite 700

Los Angeles, CA 90049-1684

USA

Tel.: +1 (310) 440 6287

Fax: +1 (310) 440 7709

E-mail : reppich@getty.edu

TopEye AB

Contact: Hakan Sterner

Klippan 1j

SE-414 51 Gothenburg

SWEDEN

Tel: +46-(31)-704 5670

Fax: +46 (31) 926 621

E-mail : Hakan@topeye.com

Topol Software

Contact: Frantisek Pivnicka

Fantova 1791/14

155 00 Prague 5

CZECH REPUBLIC

Tel.: +420 251 564 005

Fax: +420 251 563 003

E-mail : topol@topol.cz

**University College London - Dept. of
Geomatic Eng.**

Contact: Ian Dowman

Gower Street

London WC1E 6BT

UNITED KINGDOM

Tel.: +44 (20) 7679 7226

Fax: +44 (20) 780 0453

E-mail : idowman@ge.ucl.ac.uk

**University Teknologi Malaysia, Fakulti
Kejuruteraan Sains**

Contact: Mohd Ibrahim Seeni

81310 UTM Skudai

Johor Darul Ta'zim

MALAYSIA

Tel.: +(607) 553-0800

Fax: +(607) 556-6163

E-mail : fksg@utmjb.utm.my

**Yildiz Technical University, Division
of Photogrammetry and Remote**

Contact: Ayhan Alkis

Division of Photogrammetry

and Remote Sensing

Besiktas-Istanbul

TURKEY

Tel.: + 90 212 258 51 40

Fax: + 90 212 261 20 02

E-mail : alkis@yildiz.edu.tr

REGIONAL MEMBERS (12)

AARS - Asian Association on Remote Sensing

Contact: Chiwako Fujino
University of Tokyo,
Institute of Industrial Science,
4-6-1 Komaba, Meguro-ku, Tokyo, JAPAN
Tel.: +81 (3) 5452 6407
Fax: +81 (3) 5352 6408
E-mail: chiwa@iis.u-tokyo.ac.jp

AARSE - African Association Of Remote Sensing Of Environment

Contact: Peter O. Adeniyi
P.O. Box 3100 Sabo-Yaba, NIGERIA
Tel.: +31 (53) 487 42 79
Fax: +31 (53) 487 43 36
E-mail: poluade1@yahoo.com; woldai@itc.nl

African Association of Cartography & Remote Sensing (OACT)

Contact: Muftah M. Unis
P.O. Box 102, 16040 Hussein Dey, Alger ALGERIA
Tel.: +213 (2) 779 938
Fax: +213 (2) 777 934

Centre Regional de Teledetection des? tats de l'Afrique du Nord (CRTEAN)

Contact: Rachid Abidi
55 avenue Mouaouia Ibn Abi Sofiane
El Menzah 6, 1004 Tunis
TUNISIA
Tel.: +216 71 236 575, 237 466
Fax: + 216 71 238 882
E-mail: dg.crtean@crtean.intl.tn

CSSTEAP - Centre for Space Science and Technology Education in Asia and the Pacific

Contact: Karl Harmsen
IIRS Campus
4 Kalidas Road
Dehra Dun 248001, INDIA
Tel.: + 91 135 740737
Fax: + 91 135 740785
E-mail: cssteap@iirs.gov.in

European Association of Remote Sensing Laboratories

Contact: Madeleine Godefroy
2 Avenue Rapp
F-75340 Paris Cedex 07, FRANCE
Tel.: +33 (1) 4556 7360
Fax: +33 (1) 4556 7361
E-mail: earsel@meteo.fr

EuroSDR (OEEPE)

Contact: Kevin Mooney
Dublin Institute of Technology
Bolton Street, Dublin 1, IRELAND
Tel.: +353-1-4023730
Fax: +353-1-4023999
E-mail: kevin.mooney@dit.ie

Pan American Institute of Geography & History Cartography Commission

Contact: Rodrigo Barrigo Vargas
Nueva Santa Isabel No. 1640
Santiago, CHILE
Tel.: +562 460 6825/26
Fax: +562 460 6978
E-mail: ipghcart@igm.cl

Regional Centre for Mapping of Resources for Development

Contact: Dr. Wilber Khasilwa Ottichilo
P.O.Box 632 Kasarani Road
Ruaraka, Nairobi, KENYA
Tel.: 254 20 802767 / 254 20 861673
Fax: 254 20 860654 / 254 20 803320*2*9
E-mail: rcmrd@rcmrd.org; wottichilo@rcmrd.org

Regional Centre for Training in Aerospace Surveys (RECTAS)

Contact: Olajide Kufoniyi
Off Road 1
Obafemi Awolowo
University Campus
PMB 5545, Ile Ife Osun State
NIGERIA
Tel.: +234 80 338 40581,
80 372 51141, 80561 68292
E-mail: rectasinfo@yahoo.com

SELPER

Contact: Carlos G. Patillo
c. Reyes Ortis No. 41
piso 3
Le Pas
BOLIVIA
Tel.: + 591 2 2315220
Fax: + 591 2 2315220
E-mail: selper@entelnet.bo;
Carlos.Patillo@cprsig.cl

SOPAC - South Pacific Applied GeoScience Commission

Contact: Wolf Forstreuter
Private Mail Bag, GPO
Suva
FIJI
Tel.: +679 3381377
E-mail: wolf@sopac.or